MTI Collection Wall-Mount Sinks

Metro 1

MODEL MTCS-700D
22" x 16.75" x 6.75"
WALL-MOUNTED
SculptureStone®
39 lbs / 18 kg

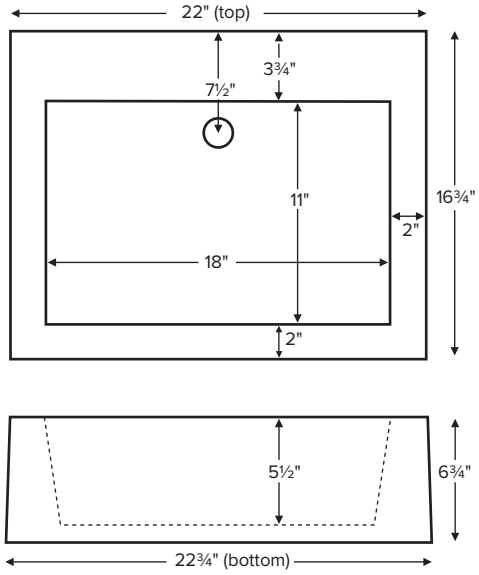

1" x 12" carrier arms (CAWM2) recommended for installation

Finish	Part #	
soft matte white	MTCS700D	
hand-polished gloss white	MTCS700DGL	

Options
Must be ordered at time of purchase

Standard Color (CWH) White
Color Upgrade (SSBISNK) Biscuit

Integrated Overflow
Front Bowl Installation (CIOF)

Faucet Holes - comes standard without faucet holes
1-3 Holes (CFH)

Quick Ship - reduces lead time - please call for availability
(QSPRI3)

Countertop Options
Backsplash (CBSM)
Addition of a backsplash may limit space available for faucet valve.

Accessories

1" Carrier Arms set of 2 (CAWM2) For wall-mount installation

Teak Sink Tray
Slatted (TKST1) Solid (TKST2)

Sink Bottom Cover matching material color
Matte (BCSMT) Gloss (BCSGL)

Upcharge, Ext. Color for Sink Bottom Cover Matte (SSCOLSBM)
Gloss (SSCOLSBG)

Must specify color code: Sapphire Blue (**SB**), Blue Lagoon (**BL**), Terracotta (**TC**), Onyx (**OX**), Stratus Gray (**TG**), Stormgray (**SG**)

Drain Kits

Finger Touch Drain Without Overflow Chrome (DKFGCN) Brushed Nickel (DKFGBNN)	**Finger Touch Drain** With Overflow Chrome (DKFGC) Brushed Nickel (DKFGBN)
Grid Drain Without Overflow Chrome (DKGDCN) Brushed Nickel (DKGDBNN)	**Grid Drain** With Overflow Chrome (DKGDC) Brushed Nickel (DKGDBN)
Fixed Drain Without Overflow Chrome (DKFDC)	

Additional material colors available for projects only. Please call MTI.

ORDERING AND INSTALLATION

- Single-bowl design; 1.5" drain opening.
- Sink comes without an overflow. Check local codes. Optional integrated overflow is available.
- Wall-mount sinks have an open back to accommodate carrier arms for installation. Mounting hardware is not included. See installation manual for more details.
- One-piece construction using Engineered SculptureStone® (ESS) material.
- This material is non-porous, stain-, mold- and mildew-resistant.
- Approximately 70% of the material is organic, including minerals mined from the earth, making it “Green”.
- Five-Year Limited Residential Warranty.

- Before discarding packaging, check for accessories that may be inside.
- All product measurements are ±1/2".
- Specifications and configurations are subject to change without notice.
- Measurements herein supersede all others published prior to publication date below.

CSA # MTCS- 700D

©2026 by MTI Baths, Inc. Modification Rights Reserved

Rev. 06 04 2026