DORN BRACHT

VAIA Concealed thermostat with three-way diverter - Chrome

VAIA

36 428 809 Product version from 4/1/2025



- Diverter with integrated volume control
- Cover plate Ø 5-7/8"
- Temperature control handle with safety lock at 100 °F/ 38°C
- Max. temperature can be set on the trim
- single flow function only

(ADA)

(ADA)

	Chrome	36 428 809-00 0010
	Brushed Platinum	36 428 809-06 0010
	Platinum	36 428 809-08 0010
	Dark Chrome	36 428 809-19 0010
	Brushed Durabrass (23kt Gold)	36 428 809-28 0010
	Brushed Dark Brass (PVD)	36 428 809-39 0010
	Brushed Bronze (PVD)	36 428 809-42 0010
	Brushed Dark Bronze (PVD)	36 428 809-43 0010
	Brushed Champagne (22kt Gold)	36 428 809-46 0010
	Champagne (22kt Gold)	36 428 809-47 0010
	Brushed Dark Platinum	36 428 809-99 0010

Required article

	**Concealed thermostat for three-way outlets -** ●Max. rough in depth 5-3/8" ●Min. rough in depth 3-1/8"	35 428 970-90 0010

Required article

	**xGRID Installation track 21.85" -**	12 360 970 90

DORN BRACHT

VAIA Concealed thermostat with three-way diverter - Chrome

36 428 809 Product version from 4/1/2025

mm [inches]

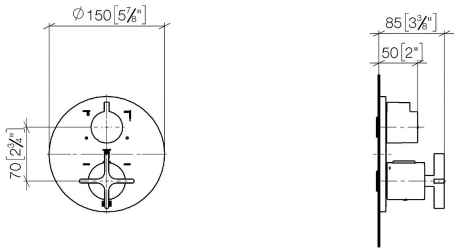

Codes & Standards

ADA	ASME A112.18.1	cUPC

Certificates and sustainability

IAPMO_4976 (	EPD-DOR-20230287 -IBA1-EN Environmental.product-declarat

VAIA Concealed thermostat with three-way diverter - Chrome

36 428 809 Product version from 4/1/2025

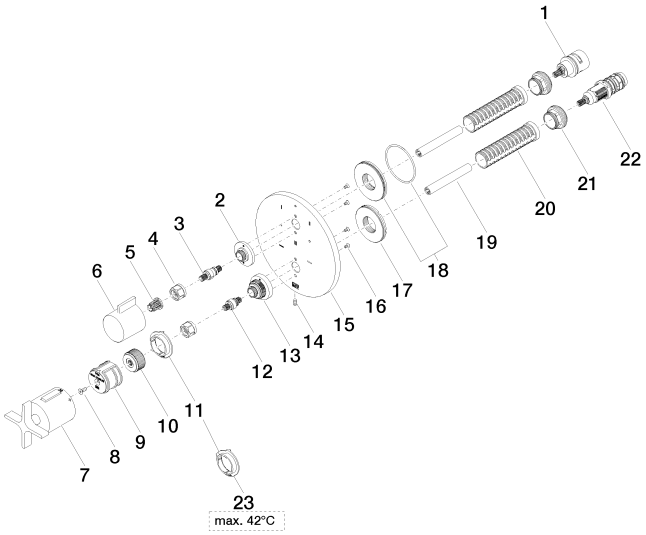

DORN BRACHT

VAIA Concealed thermostat with three-way diverter - Chrome

36 428 809 Product version from 4/1/2025

Spare parts list

Number	Item Number	Designation	Number of units	Lead time
16	09 30 30 157 90	screw	4.00	14
7	90 17 33 032 00-00	handle	1.00	26
2	09 12 12 053-00	base	1.00	26
14	09 31 11 134 90	pin	1.00	14
5	90 12 12 002 00 90	fixing cap	1.00	14
12	04 29 06 024 01-00	spindle	1.00	26
15	09 11 02 270-00	plate	1.00	26
23	09 28 10 189 90	regulator	1.00	14
1	90 90 03 170 00 90	diverter	1.00	14
10	09 12 12 054 90	base	1.00	14
13	09 12 12 051-00	base	1.00	26
17	09 30 01 296 90	disc	1.00	14
3	04 29 06 111 01-00	spindle	1.00	26
22	90 15 02 013 00 90	cartridge	1.00	14
18	90 30 01 190 00 90	disc	1.00	14
21	09 24 04 257 90	nut	2.00	14
11	09 28 10 190 90	regulator	1.00	14
6	09 20 67 006-00	handle	1.00	82
20	90 18 40 077 01 90	spindle	2.00	14
19	90 23 01 124 00 90	sleeve	2.00	14
4	90 23 30 023 00 90	nut	2.00	14
8	90 30 30 124 00 90	screw	1.00	14
9	90 12 12 052 00 90	base	1.00	14

Model/program/technical modifications and error excepted
For more information see: www.dornbracht.com + 49 (0) 2371 8899 900 mail@dornbracht.com