# Happy D.2 # 2550090092

Design by sieger design

**Wall Mounted Toilet**



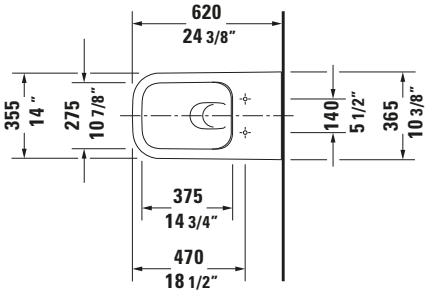


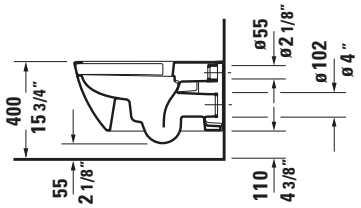


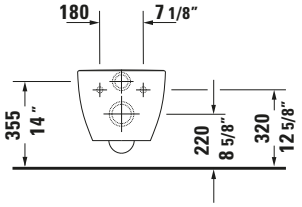


| Basic information | |
|---|---|
| Long description | Duravit Happy D.2 Wall Mounted Toilet, 24 3/8 ", White High Gloss, Washdown model, Flushing rim: rimless, 1.6 GPF, Outlet: horizontal – 2550090092 |

| Features | |
|---|---|
| **color** | |
| color value | White |
| Interior color | White |
| Exterior color | White |
| Gloss level | High Gloss |
| Inside gloss level | High Gloss |
| Outside gloss level | High Gloss |
| **Flushing** | |
| Flush system | Washdown model |
| Flushing rim | rimless |
| Flush technology | Rimless |
| Unified Water Label (UWL) Class | 1 |
| Large flushing volume | 1.6 GPF |
| **Drain** | |
| Outlet | horizontal |
| **Relevant certificates** | |
| ADA | ✓ |
| cUPC listed | ✓ |
| WaterSense | ✓ |

| Features | |
|---|---|
| **Installation** | |
| Fixing Included | Durafix |

| Logistics | |
|---|---|
| Article weight | 62.17 lb |

**Matching products**

**Matching items**

| | |
|---|---|
|  | Toilet Seat **# 006469** Happy D.2 |
|  | Actuator Plate **# WD5008011090** DuraSystem |
|  | Actuator Plate **# WD5008021090** DuraSystem |
|  | Actuator Plate **# WD5008031090** DuraSystem |
|  | Noise reduction gasket **# 0050900000** Universal |

| Description texts | |
|---|---|
| Tender text | Duravit Happy D.2 Wall Mounted Toilet White High Gloss 24 3/8 ", Designer: sieger design, Flush system: Washdown model, Flushing rim: rimless, Sanitary ware, Wall-mounted, Outlet: horizontal, Large flushing volume: 1.6 GPF, Fixing Included: Durafix, Unified Water Label (UWL) Class: 1, EAN No.: 4021534946004, Article weight: 62.17 lb, Dimensions (Width / Length x Depth/width x Height): 14 3/8 " x 24 3/8 " x 13 5/8 ", Article No.: 2550090092 |

**You can find more information here**

https://pro.duravit.us/p/2550090092

All drawings contain the necessary measurements which are subject to standard tolerances. They are stated in mm and are non-binding. Exact measurements, in particular for customised installation scenarios, can only be taken from the finished piece.