ME by Starck # 2171010000

Design by Philippe Starck

Toilet Bowl



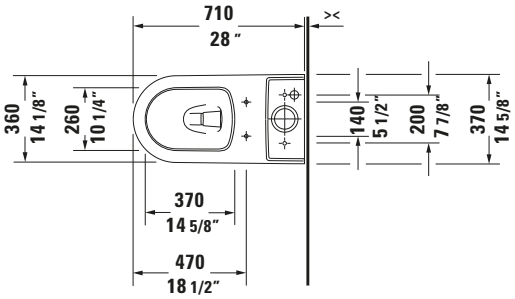

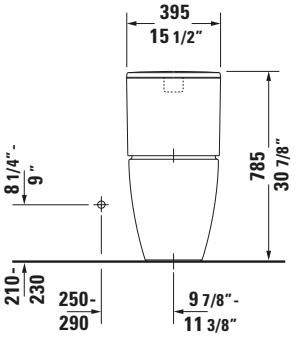

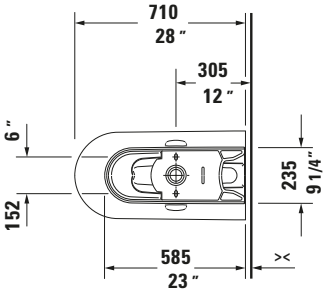

Basic information

Long description	Duravit ME by Starck Toilet Bowl White High Gloss – 2171010000

Features

color	
color value	White
Interior color	White
Exterior color	White
Gloss level	High Gloss
Inside gloss level	High Gloss
Outside gloss level	High Gloss
Flushing	
Flushing rim	Closed
Large flushing volume	1.32 GPF
Drain	
Outlet	vertical
Toilet	
For bowl mounted tank	✓
Relevant certificates	
cUPC listed	✓
WaterSense	✓

Logistics

Article weight	101.413 lb

Matching products

Matching items

	Toilet Seat **# 0020290000** ME by Starck
	Toilet Seat **# 0020210000** ME by Starck
	Toilet Tank **# 0938200001** ME by Starck
	Installation Set **# 0014170000** Universal

Required Items

	Toilet Tank **# 093820** ME by Starck

Description texts

Tender text	Duravit ME by Starck Toilet Bowl White High Gloss 28 ", Designer: Philippe Starck, Flushing rim: Closed, Sanitary ware, Floorstanding, Outlet: vertical, Large flushing volume: 1.32 GPF, EAN No.: 4021534988073, Article weight: 101.413 lb, Dimensions (Width / Length x Depth/width x Height): 14 5/8 " x 28 " x 17 1/8 ", Article No.: 2171010000

You can find more information here

https://pro.duravit.us/p/2171010000

All drawings contain the necessary measurements which are subject to standard tolerances. They are stated in mm and are non-binding. Exact measurements, in particular for customised installation scenarios, can only be taken from the finished piece.