VAIA Three-hole lavatory mixer with drain - Chrome

VAIA

20 705 809 Product version from 4/1/2025



- 6-1/2" Projection
- US drain with overflow
- Swiveling spout 360°
- Round aerated stream
- Total height 5-5/8"
- Height to aerator/spout outlet 3-1/2"
- Valve hole diameter 1-1/4"
- Spout hole diameter 1-3/8"
- Flange diameter 2-3/8"
- Water flow rate limited to max. 1.2 gpm
- lead-free
- This product can help a building meet the requirements of Green Building Rating Systems, e.g. LEED®, BREEAM®, DGNB

Suitable only for basins with overflow.

Chrome	20 705 809-00 0010
Brushed Platinum	20 705 809-06 0010
Platinum	20 705 809-08 0010
Dark Chrome	20 705 809-19 0010
Brushed Durabrass (23kt Gold)	20 705 809-28 0010
Brushed Dark Brass (PVD)	20 705 809-39 0010
Brushed Bronze (PVD)	20 705 809-42 0010
Brushed Dark Bronze (PVD)	20 705 809-43 0010
Brushed Champagne (22kt Gold)	20 705 809-46 0010
Champagne (22kt Gold)	20 705 809-47 0010
Brushed Dark Platinum	20 705 809-99 0010

DORN BRACHT

VAIA Three-hole lavatory mixer with drain - Chrome

20 705 809 Product version from 4/1/2025

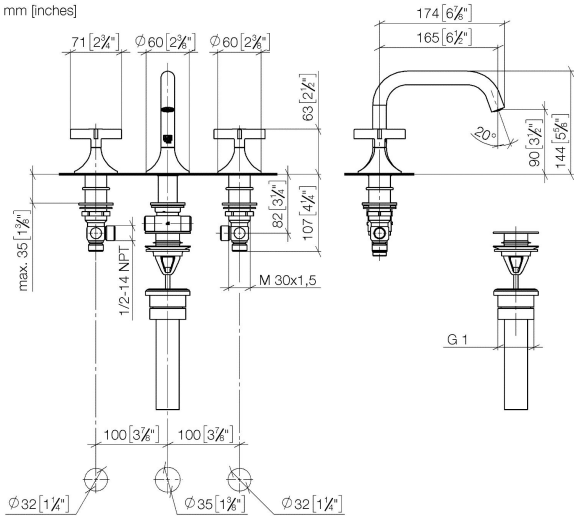

Codes & Standards

ASME A112.18.1	California Energy Commission (CEC)	cUPC		EPA WaterSense
NSF372	NSF61	WaterSense		

Certificates and sustainability

IAPMO_6397	IAPMO_8834	IAPMO_4976	IAPMO_N-4976	EPD-DOR-20230287-IBA1-EN Environmental.product-declarat

DORN BRACHT

VAIA Three-hole lavatory mixer with drain - Chrome

20 705 809 Product version from 4/1/2025

Parts for other finishes can be found here: Brushed Platinum

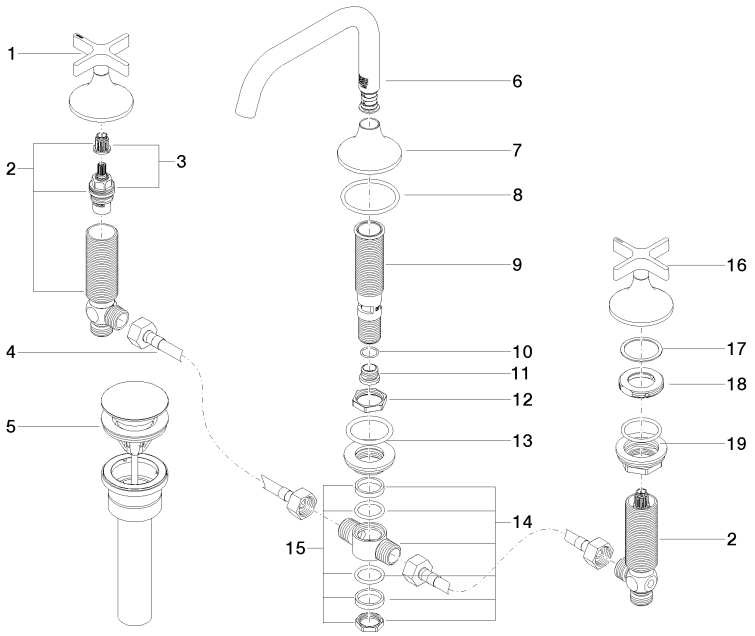

Spare parts list

Number	Item Number	Designation	Number of units	Lead time
12	09 23 10 127 90	nut	1.00	14
11	09 24 04 021 10 90	nipple	1.00	14
4	04 30 04 096 00 90	hose	2.00	14
18	09 24 01 028 90	ring	2.00	14
8	09 14 10 084 90	seal	1.00	14
15	90 23 10 012 00 90	gasket kit	1.00	14
17	09 28 10 003 90	ring	2.00	14
10	09 14 10 017 90	seal	1.00	14
1	90 20 80 011 00-00	handle (hot)	1.00	26
19	04 23 10 032 78 90	fixing set	2.00	14
13	04 23 10 004 04 90	fixing set	1.00	14
6	90 28 22 369 00-00	spout	1.00	26
16	90 20 80 010 00-00	handle (cold)	1.00	26
2	04 17 11 055 51 90	side panel	2.00	14
9	90 30 01 033 00 90	base	1.00	14
7	09 27 80 011-00	rosette	1.00	26
3	90 90 03 151 00 90	top	2.00	14
5	10 125 970-00 0010	Umbrella drain 1 1/4" - Chrome	1.00	14
14	90 17 11 020 10 90	distributor	1.00	14