VALEA Super Single

SILGRANIT

Sink Specifications

Color	SKU
Anthracite	441610
Cinder	441611
Café	441613
Truffle	441772
White	441773
Coal Black	442942
Soft White	443091
Volcano Gray	443128

Design and Planning Tips

- Min cabinet size: 36 in (914 mm)

What is included

- Installation instructions, Cut-out template, Limited Lifetime Warranty

Codes & Standards

- CSA B45.8-18/ IAPMO Z403-2018

Optional Accessories

Name	SKU
Sink Grid	230966
Red Alder Wood Cutting Board	230972
CapFlow Strainer Cover	517666
Undermount Clips	440851

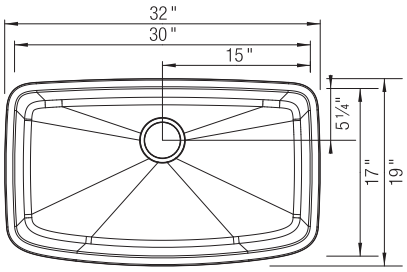

Top view

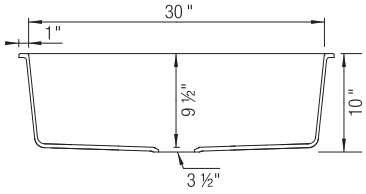

Front view

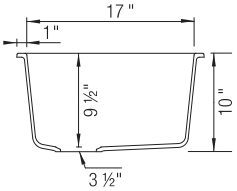

Side view

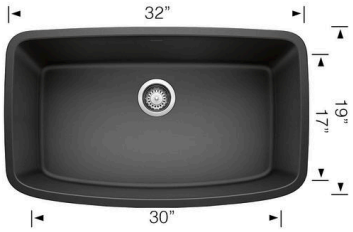

Dimensions

Warranty
BLANCO offers a limited lifetime warranty on all sinks and faucets, as well as a one-year warranty on all custom accessories.

Code/Standards Compliance
BLANCO sinks and faucets are third-party tested and certified to standards and listed by applicable certification bodies. For more information on individual product listings, contact our office or listing organization.

View our how-to videos to learn more about installing and caring for BLANCO products:
BLANCO how-to videos

Questions? Contact us today

BLANCO America, Inc.
110 Mount Holly By-Pass
Lumberton, NJ 08048

Phone: 888-668-6201
Fax: 609-668-6211

While BLANCO strives to provide accurate information, all images and dimensions in this document are intended for reference only and are subject to change at any time without notice. This document is not intended for use as an installation guide. For technical installation details, refer to installation instructions provided with the product. BLANCO assumes no responsibility for the use of superseded or voided specifications.