D-Neo # 09442100U3

Design by Bertrand Lejoly

Toilet Tank



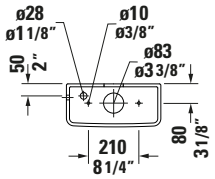

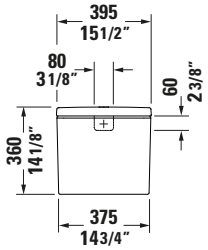

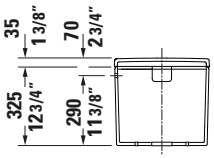

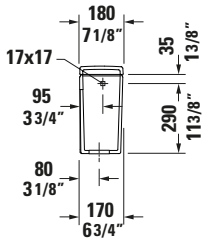

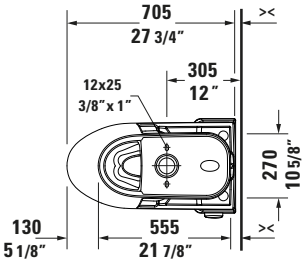

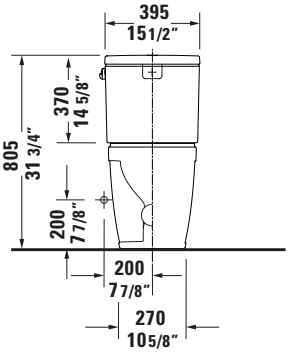

Basic information	
Long description	Duravit D-Neo Toilet Tank, 7 1/8 ", White High Gloss, Includes mechanism, 1.28 GPF, Single Flush – 09442100U3

Features	
Material	
Material	Ceramic
color	
color value	White
Gloss level	High Gloss
Operation	
Trip lever type	Lever
Flushing	
Large flushing volume	1.28 GPF
Water connection type	
Dimensions of water supply connection	15/16 inches
Water connection position	Bottom left
Relevant certificates	
cUPC listed	✓
WaterSense	✓

Logistics	
Article weight	27.999 lb

Matching products	
Set items	
	Two Piece Toilet **# D40315AA** D-Neo
	Two Piece Toilet **# D4031120** D-Neo
	Two Piece Toilet **# D4031100** D-Neo
	One Piece Toilet **# D40307AA** D-Neo

Description texts	
Tender text	Duravit D-Neo Toilet Tank White High Gloss 7 1/8 ", Designer: Bertrand Lejoly, Sanitary ware, Flush type: Single Flush, Water connection position: Bottom left 15/16 inches, Dimensions of water supply connection: 15/16 inches, Water supply connection type: Male thread, Large flushing volume: 1.28 GPF, Small flushing volume: 0 GPF, Includes mechanism, CE-number plate-1: Nein, EAN No.: 4063382166593, Article weight: 27.999 lb, Dimensions (Width / Length x Depth/width x Height): 15 1/2 " x 7 1/8 " x 14 1/8 ", Article No.: 09442100U3

You can find more information here

https://pro.duravit.us/p/09442100U3

All drawings contain the necessary measurements which are subject to standard tolerances. They are stated in mm and are non-binding. Exact measurements, in particular for customised installation scenarios, can only be taken from the finished piece.